

Coral Bells

for bass Clarinet, 42 Federation Bells, ELelectronics and Visuals

Rubato

Brigid Burke

*Move or scrape the inside of the bell with a metal mallet
Each performer has a different pulse to form a cannon.
When repeating the conductor will cut off which will be triggered by the electronics*

Bells 1

Bells 2

Bells 3

Electronics

Bells 1

Bells 2

Bells 3

Elec.

♩=120

Bells to be played in unison fast.

When repeating the conductor will cut off which will be triggered by the electronics

17

Bells 1

Bells 2

Bells 3

Elec.

25

Bells 1

♩=40

Bells 2

♩=50

Bells 3

♩=45

*Move or scrape the inside of the bell with a metal mallet
Each performer has a different pulse to form a cannon.
When repeating the conductor will cut off which will be triggered by the electronics*

Elec.

ff

*When repeating the conductor
will cut off which will be triggered by the electronics*

33

Bells 1

Bells 2

Bells 3

Elec.

41

♩ = 40 **♩ = 120**

Bells 1

Bells 2

Bells 3

ff

Elec.

61

Bells 1

Bells 2

Bells 3

Elec.

67

Bells 1

Bells 2

Bells 3

Elec.

73

Bells 1

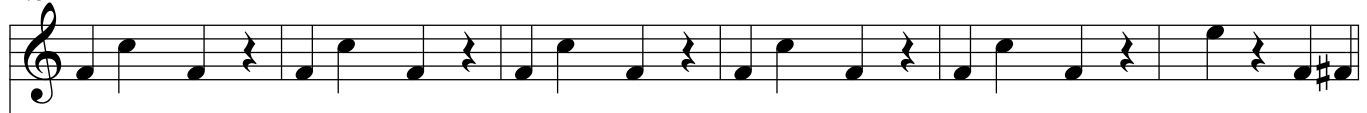

Bells 2

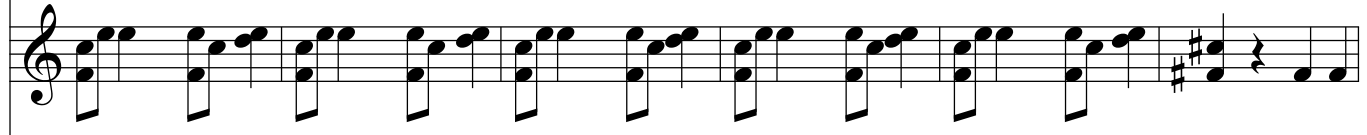

Bells 3

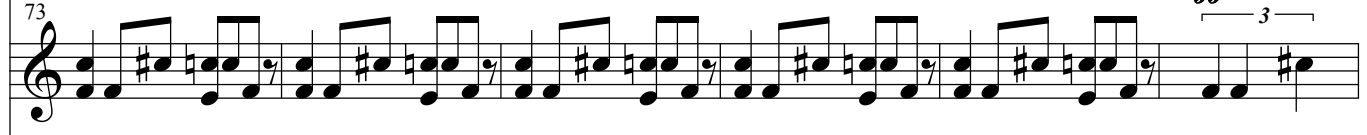

ff

3

73

Elec.

79

Bells 1

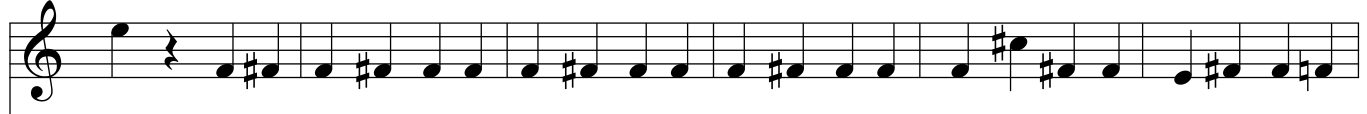

Bells 2

Bells 3

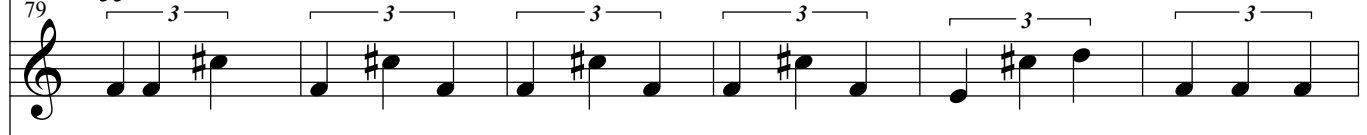

ff

3

3

3

3

3

3

79

Elec.

85

Bells 1

Bells 2

85

Bells 3

Elec.

91

Bells 1

Bells 2

91

Bells 3

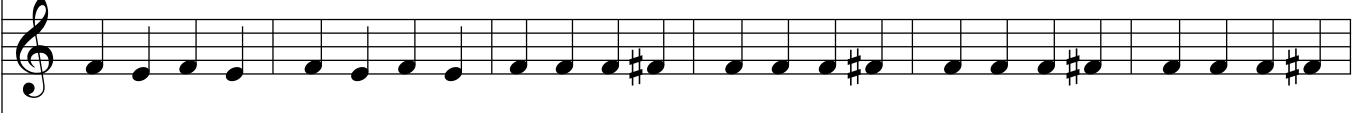

Elec.

*Move or scrape the inside of the bell with a metal mallet
Each performer has a different pulse to form a canon.
When repeating the conductor will cut off which will be triggered by the electronics*

♩ = 40

97

Bells 1

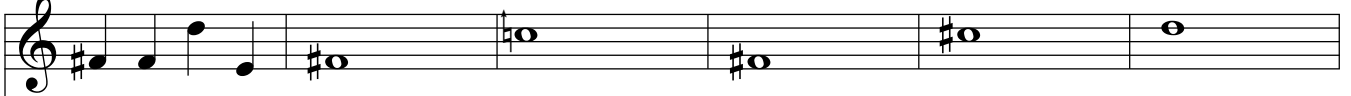

Bells 2

♩ = 50

Bells 3

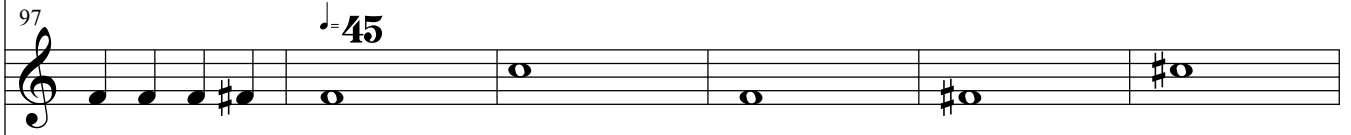

♩ = 45

97

Elec.

Bells 1

103

Bells 2

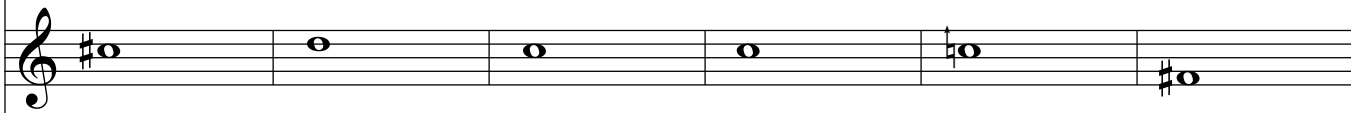

Bells 3

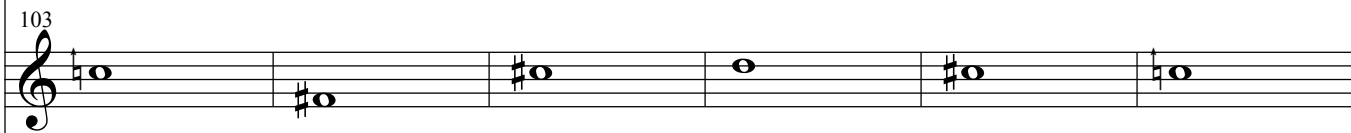

103

Elec.

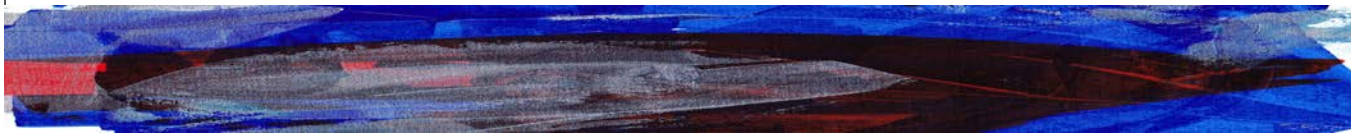

109

Bells 1

Bells 2

109

Bells 3

$\text{♩} = 120$

115

Bells 1

Bells 2

115

Bells 3

121

Bells 1

Bells 2

121

Bells 3

